Segmentation techniques for cardiovascular modeling

Alexander Danilov, Roman Pryamonosov, Alexandra Yurova

BIOMAT 2017

Institute of Numerical Mathematics, Russian Academy of Sciences
Moscow Institute of Physics and Technology

Bioimpedance and ECG modeling technology

Segmentation

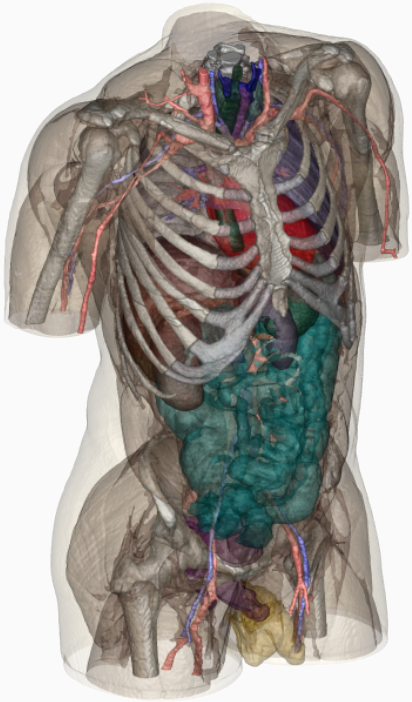

ITK-SNAP

Meshing

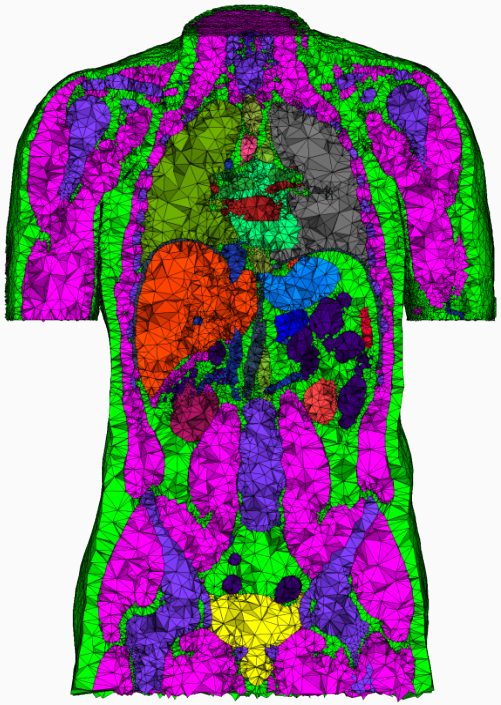

CGAL Mesh

FEM

Ani3D

ParaView

A. A. Danilov, et al. Modelling of bioimpedance measurements: unstructured mesh application to real human anatomy. RJNAMM, 2012.

Image segmentation

User-guided segmentation

ITK-SNAP – free software for Visualization and Segmentation

`www.itksnap.org`

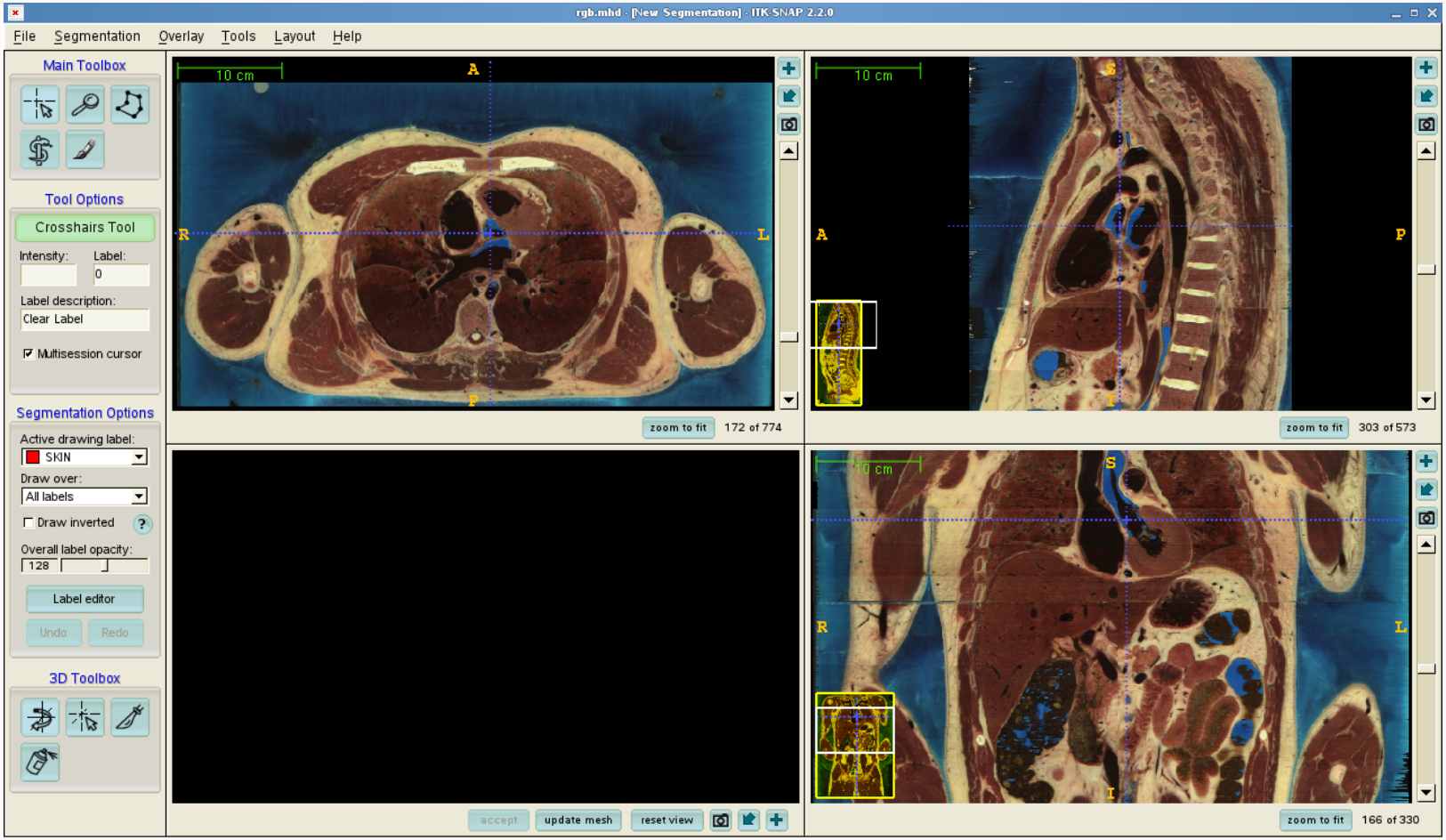

User-guided segmentation

ITK-SNAP – free software for Visualization and Segmentation

`www.itksnap.org`

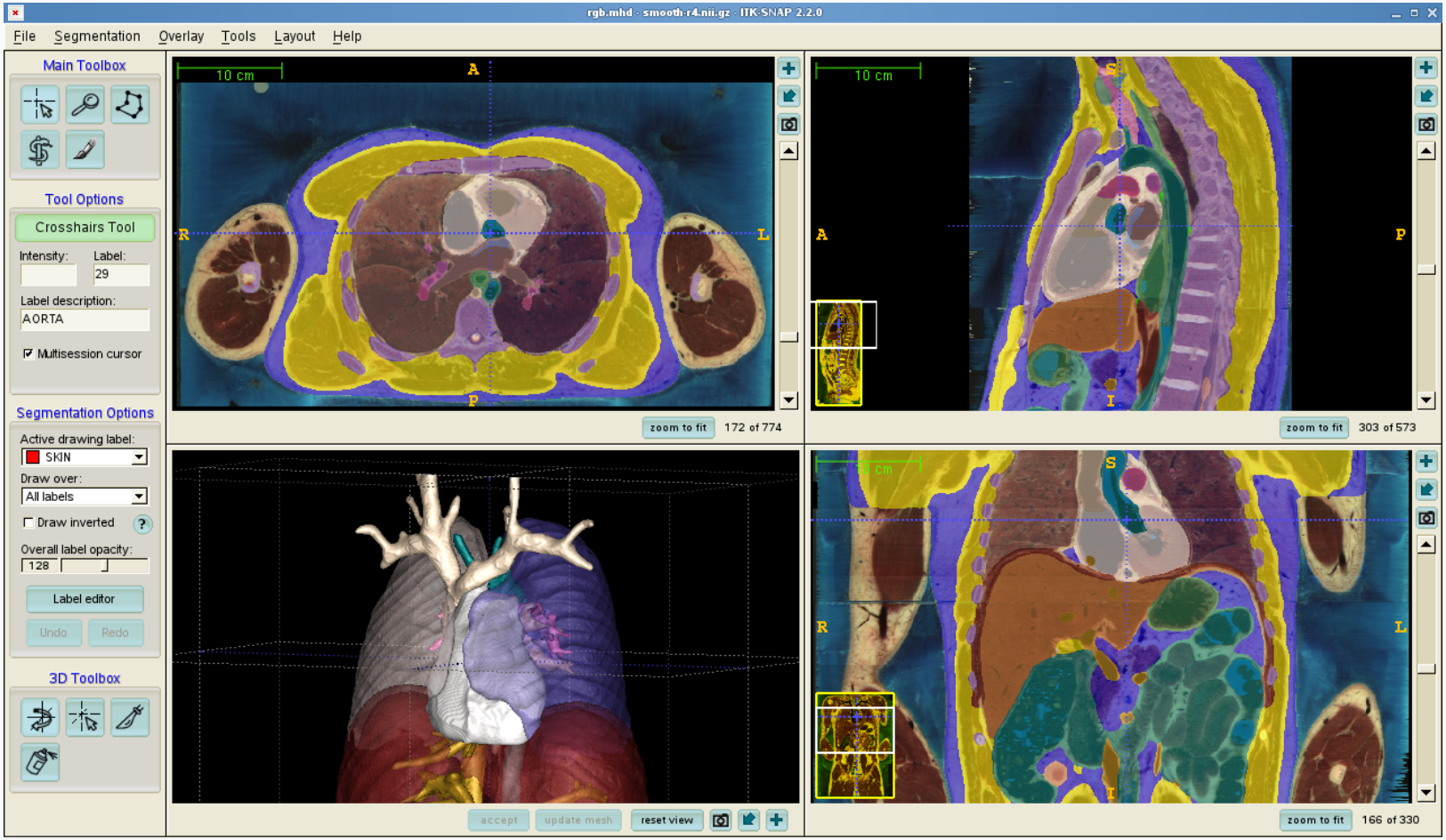

High resolution segmented model of VHP torso

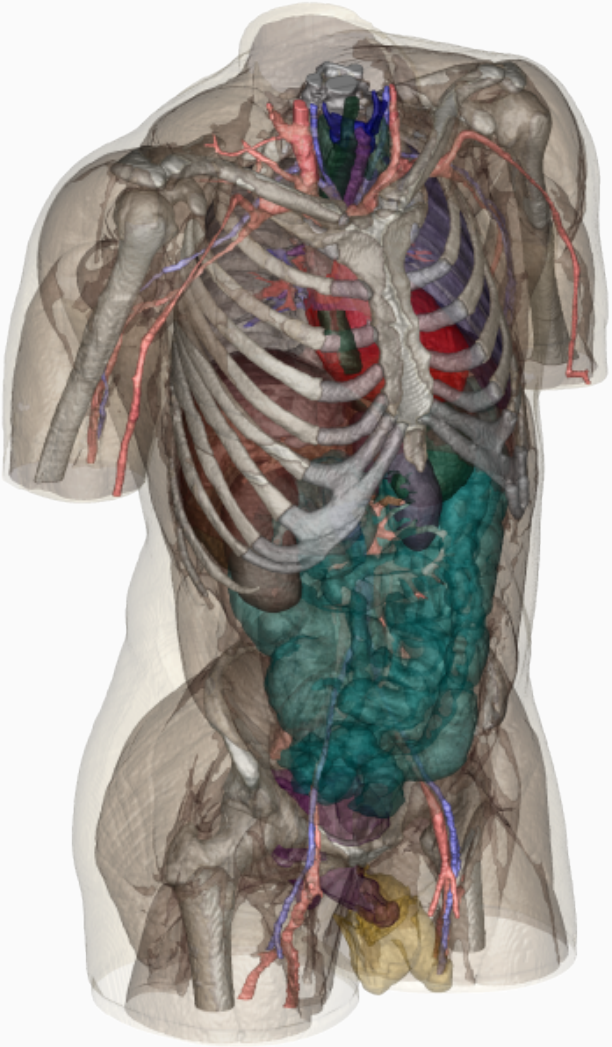

$567 \times 305 \times 843$ voxels

$1 \times 1 \times 1$ mm

26 organs and tissues

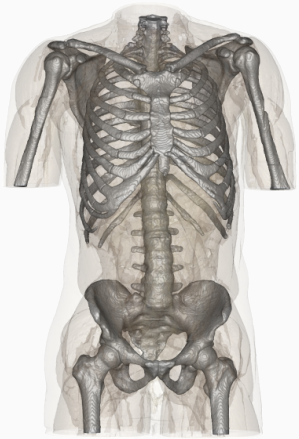

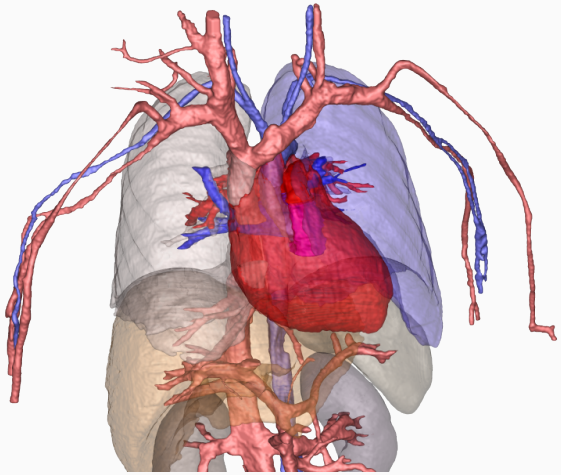

Total 146m voxels, 68m material voxels

Heart segmentation

ITK-SNAP: levelset segmentation with random forest classifier

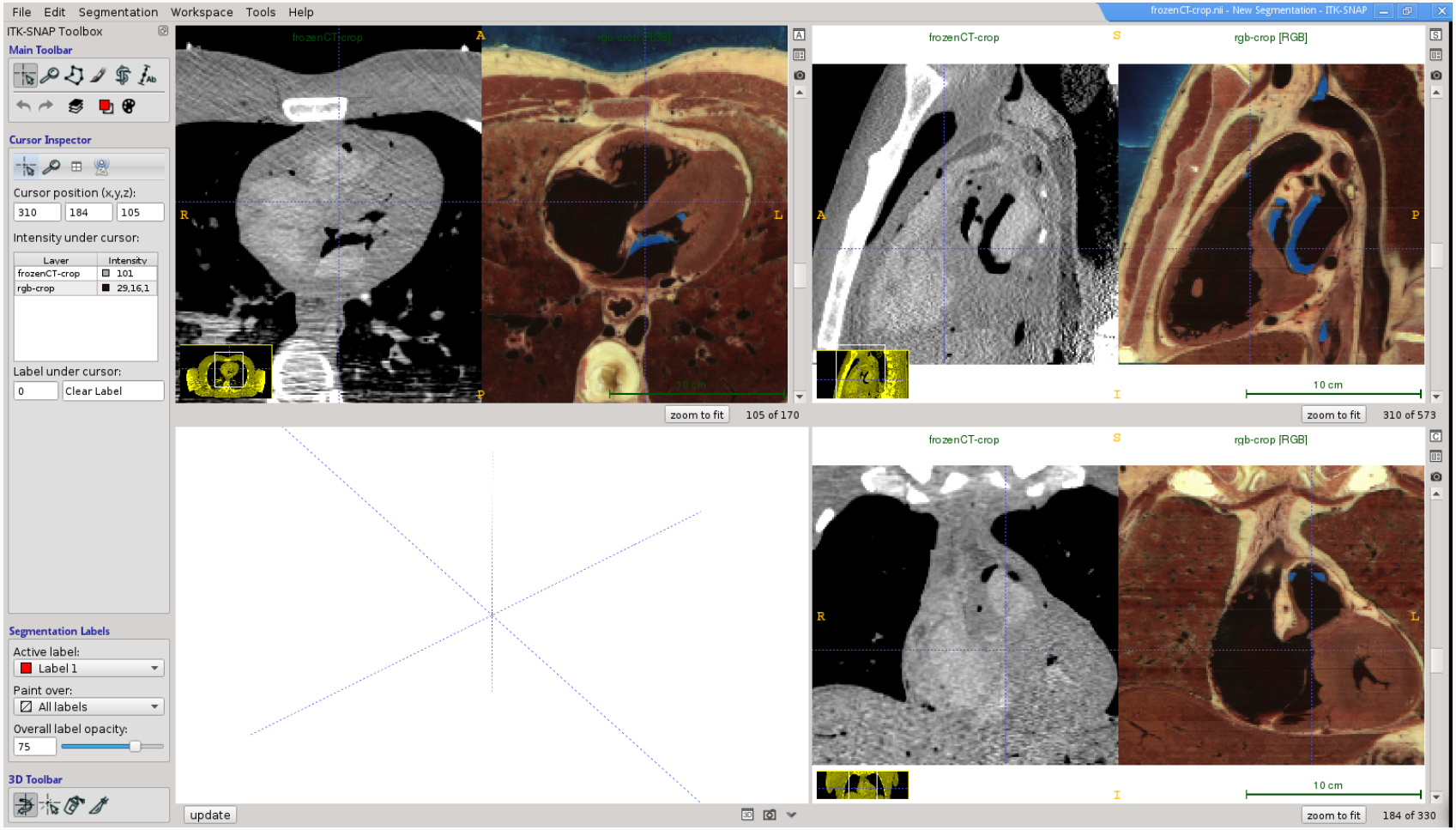

Heart segmentation

ITK-SNAP: levelset segmentation with random forest classifier

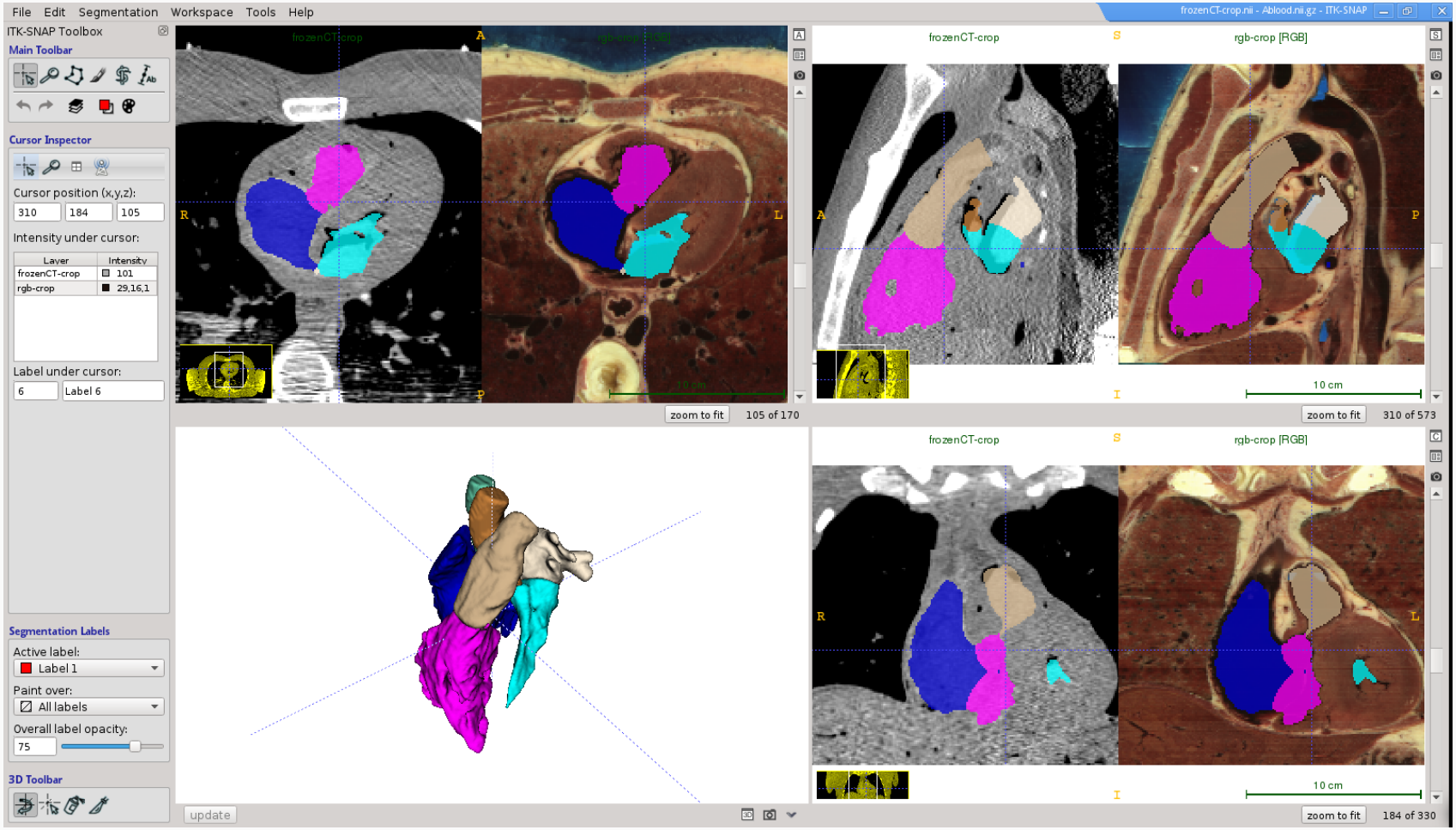

Heart segmentation

ITK-SNAP: levelset segmentation with random forest classifier

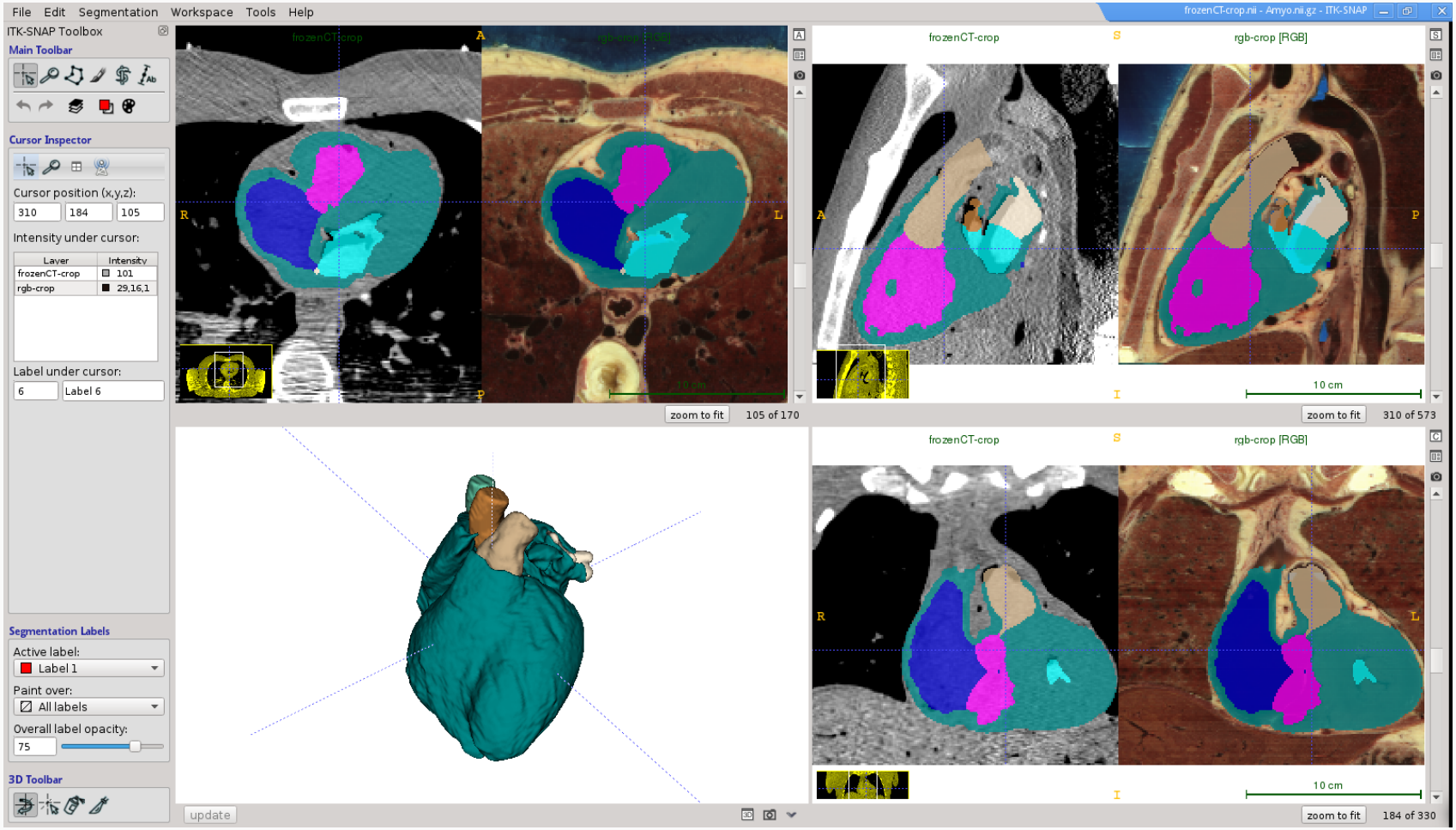

Heart segmentation

ITK-SNAP: levelset segmentation with random forest classifier

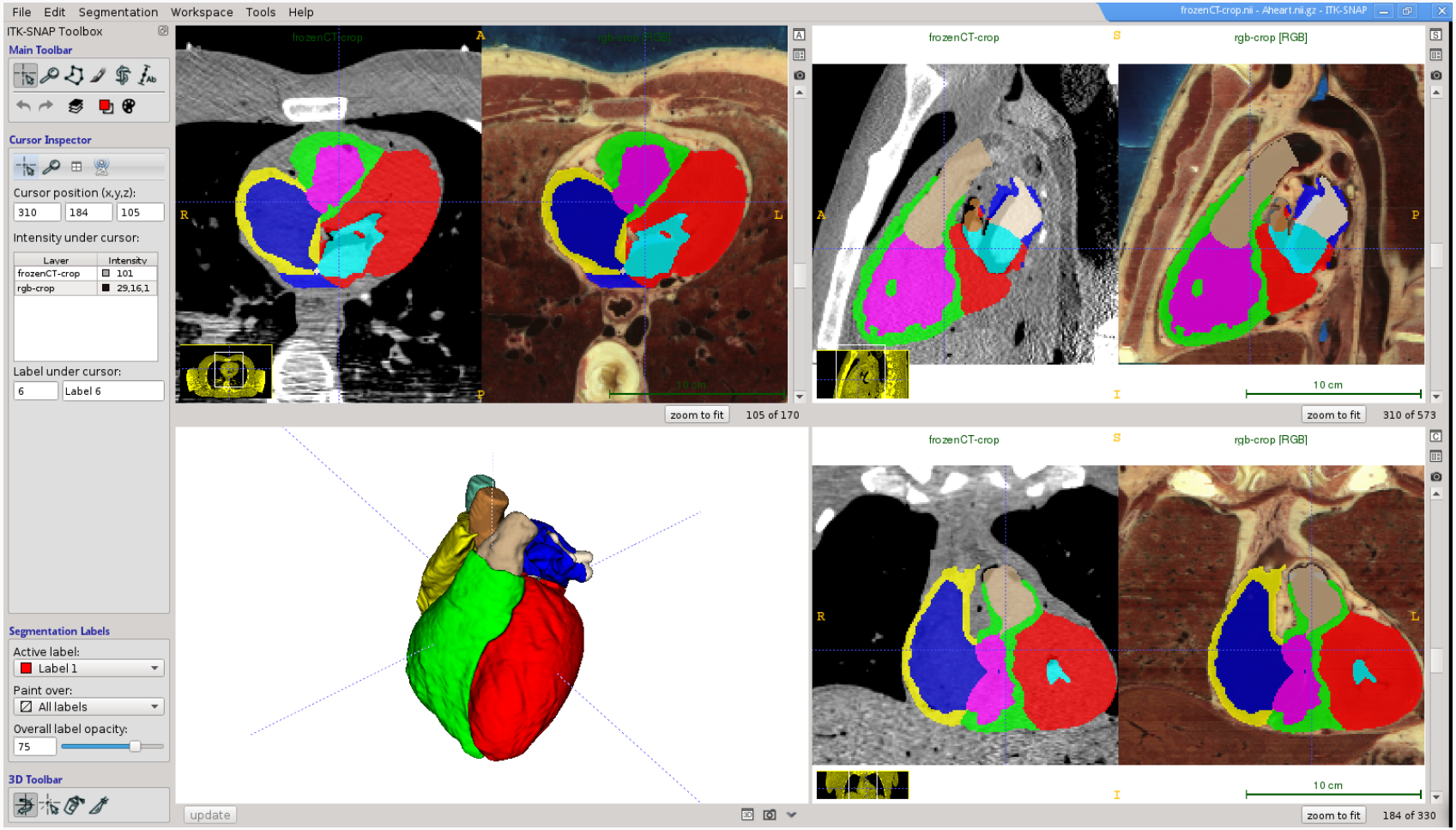

Personalized segmentation

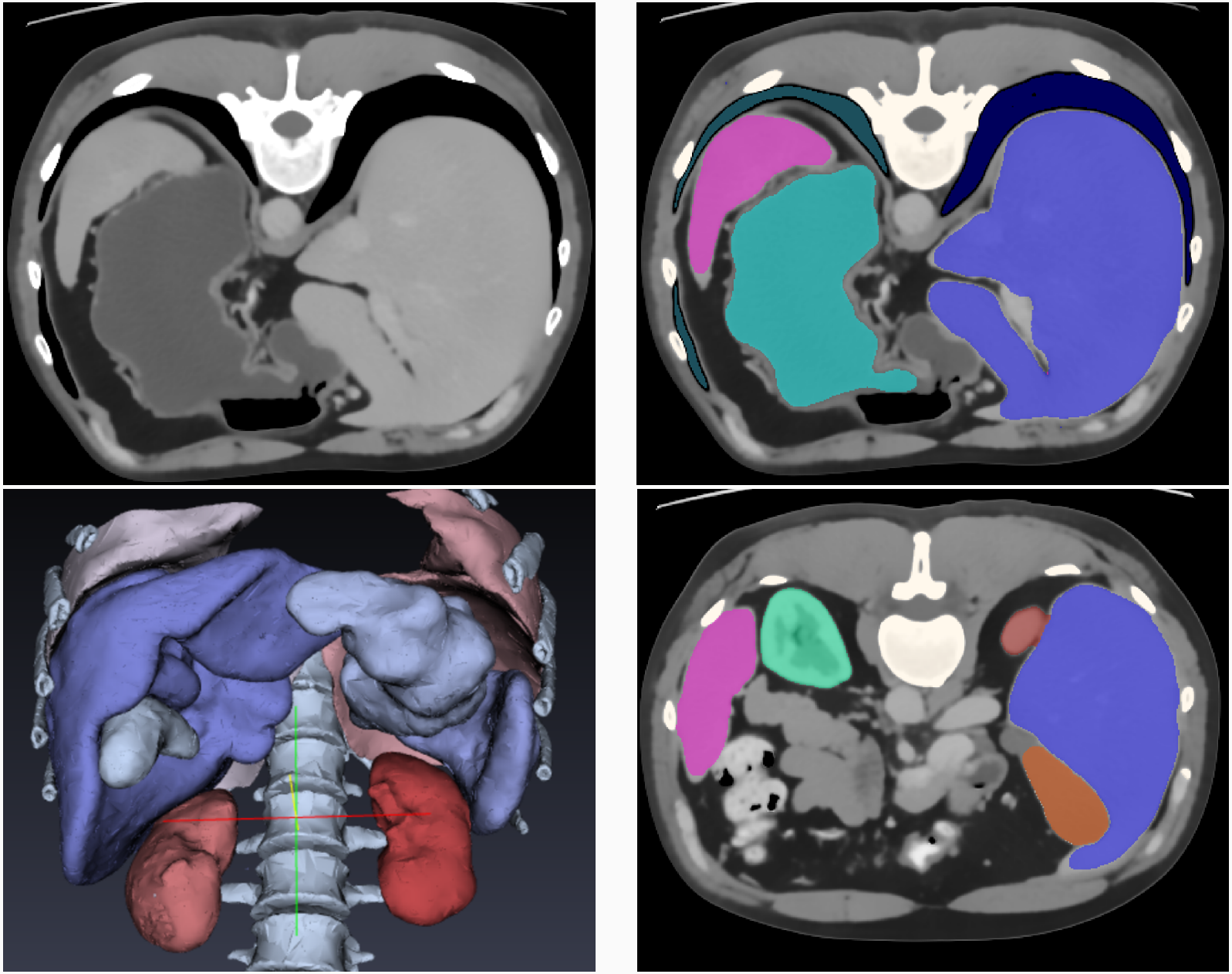

Texture features

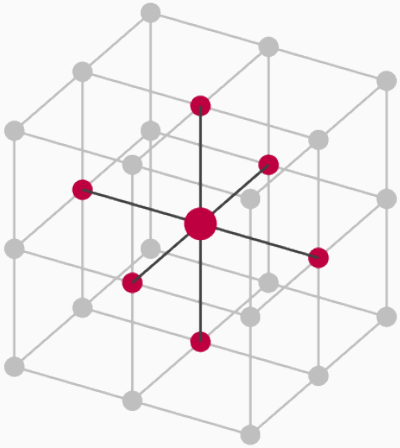

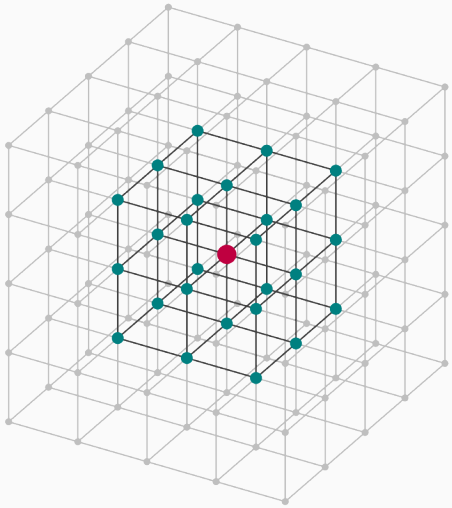

$$CON_\delta = \sum_{i=0}^{g} \sum_{j=0}^{g} (i-j)^2 p_\delta(i,j)$$

$$IDM_\delta = \sum_{i=0}^{g} \sum_{j=0}^{g} \frac{p_\delta(i,j)}{1+(i-j)^2}$$

$$SAM_\delta = \sum_{i=0}^{g} \sum_{j=0}^{g} \left(p_\delta(i,j)\right)^2$$

$$ENT_\delta = -\sum_{\substack{i=0 \\ p_\delta(i,j)\neq 0}}^{g} \sum_{j=0}^{g} p_\delta(i,j) \ln\left(p_\delta(i,j)\right)$$

Texture features

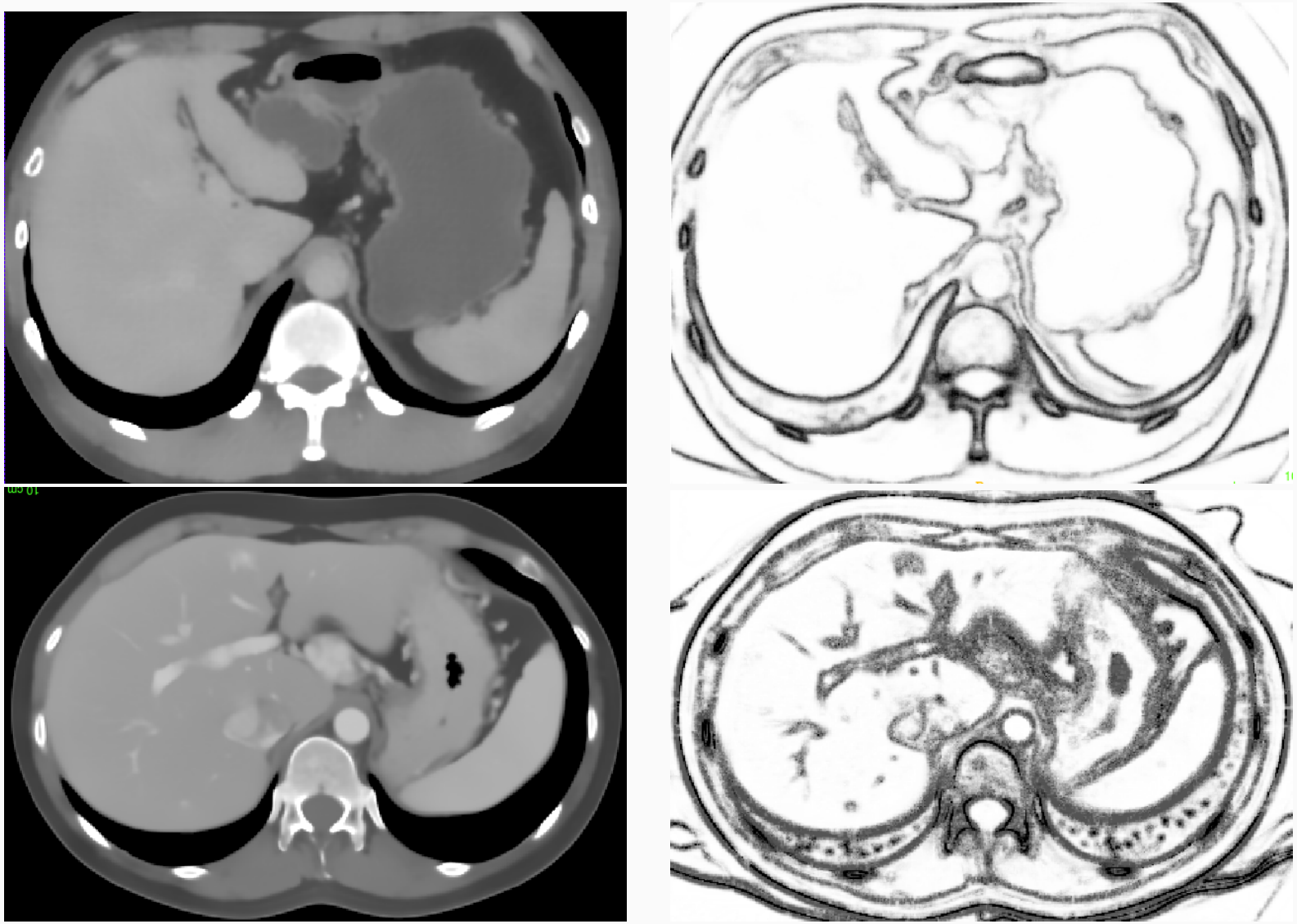

Contrast

Texture features

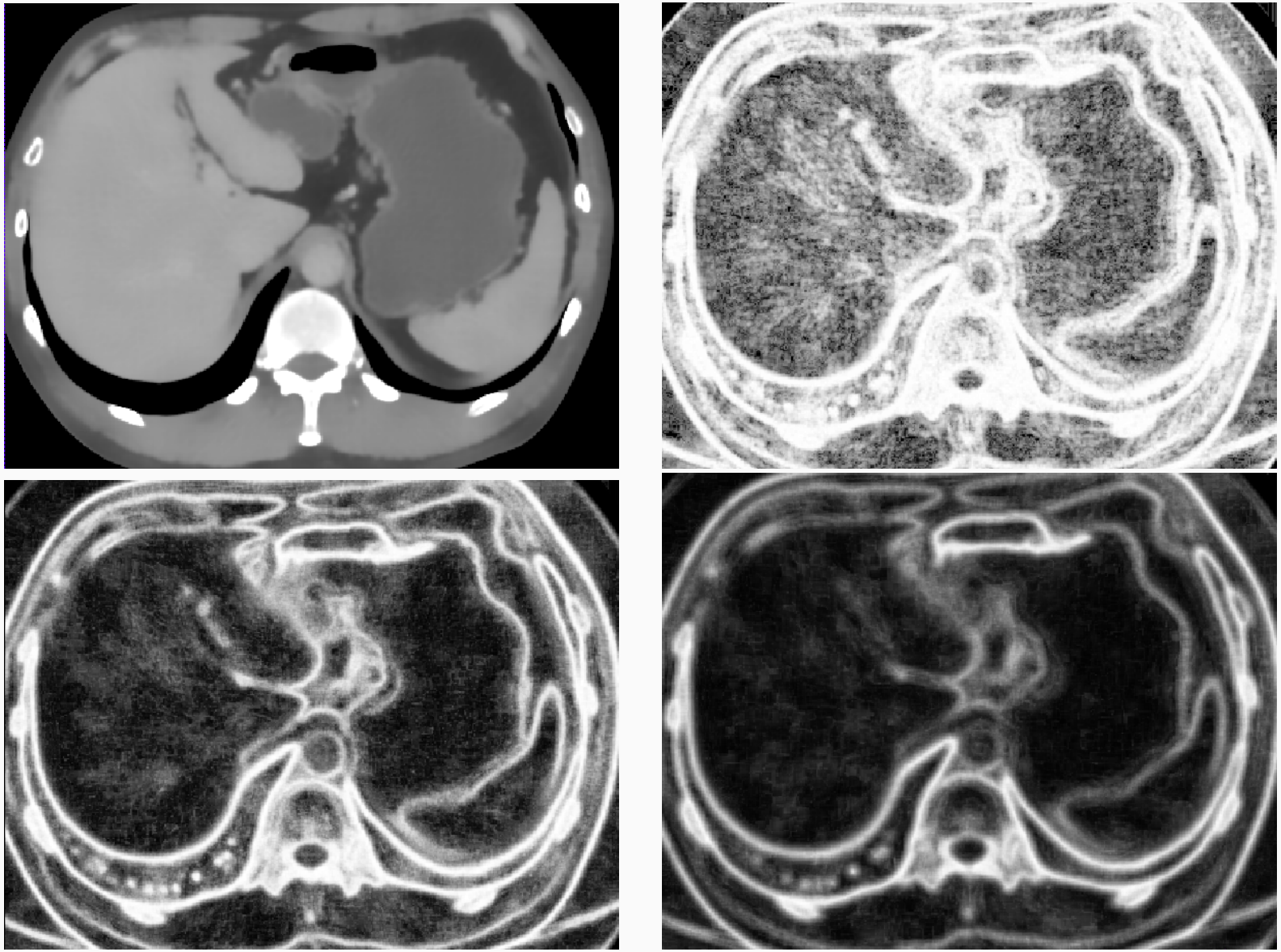

Entropy

Mesh generation

Unstructured tetrahedral meshes

CGAL Mesh (`www.cgal.org`) – Delaunay mesh generation
Ani3D (`sf.net/p/ani3d`) – mesh cosmetics

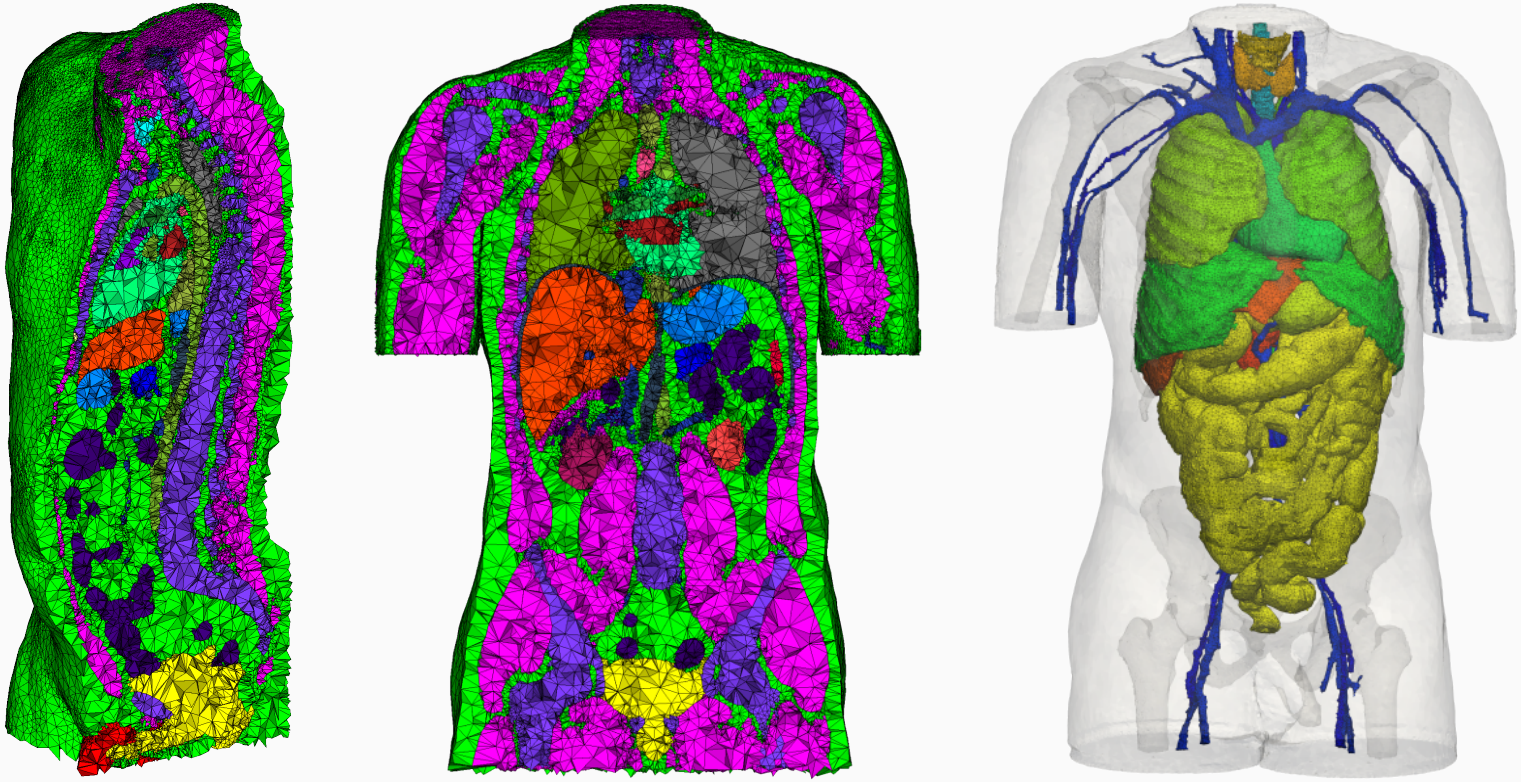

413 508 vertices, 2 315 329 tetrahedra, 84 430 boundary faces

Full body male and female models

VHP-Man

VHP-Woman

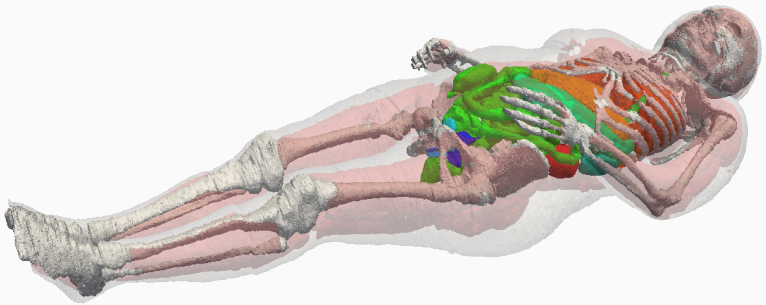

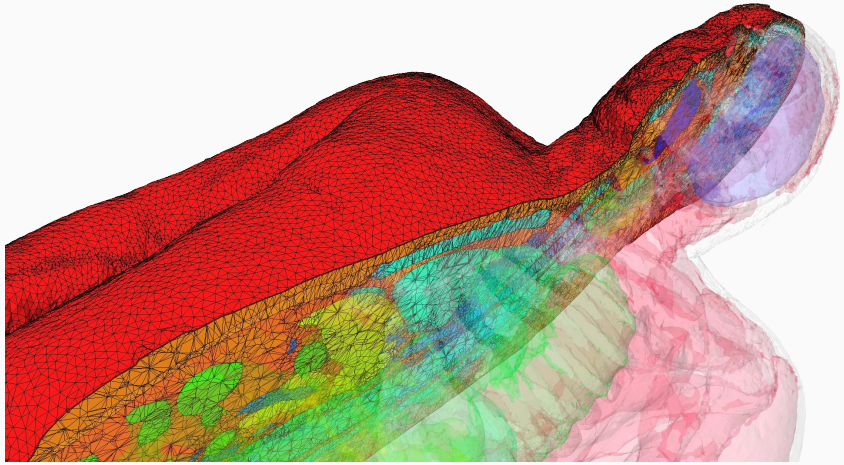

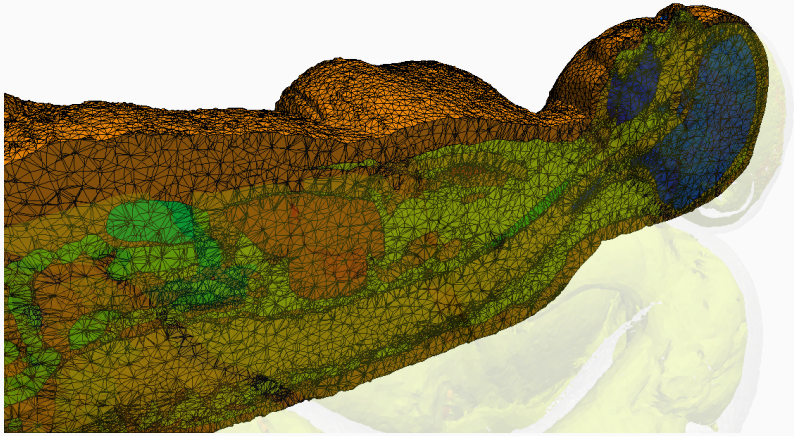

3m tetrahedra effective resolution: $1 \times 1 \times 1$ mm 30 tissues

Heart models

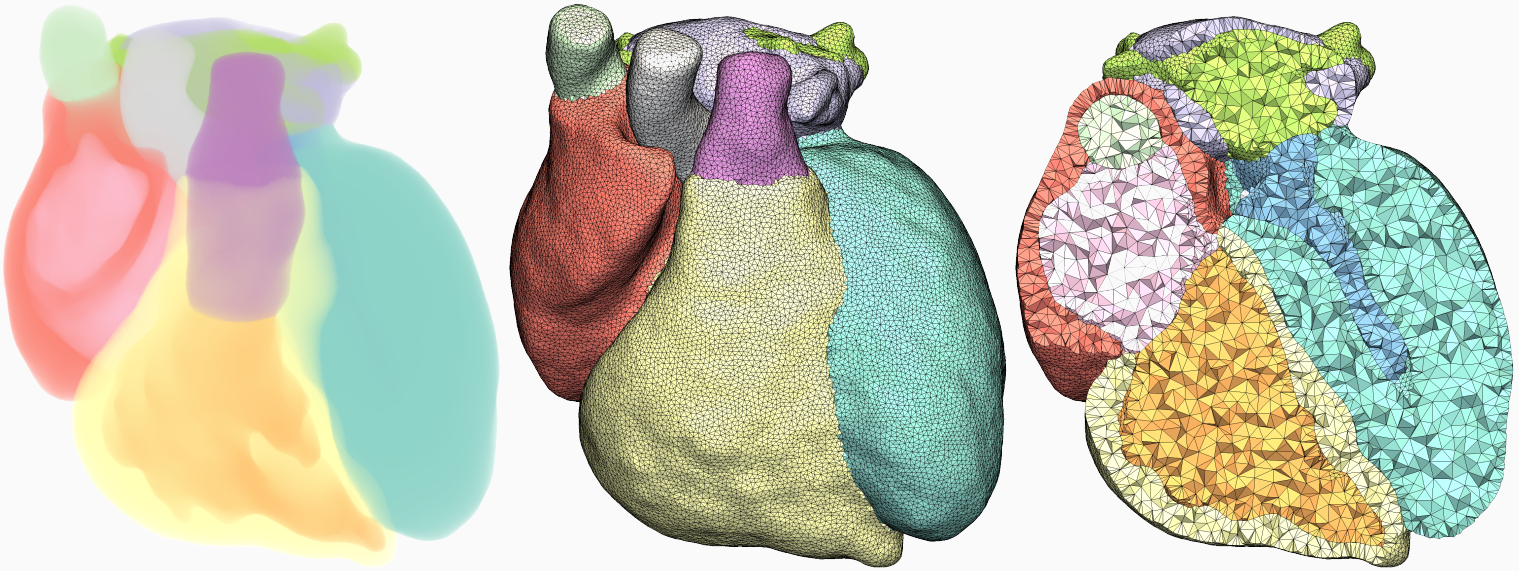

3D model of heart, atria and ventricles

Dynamic left ventricle model

Dynamic left ventricle model

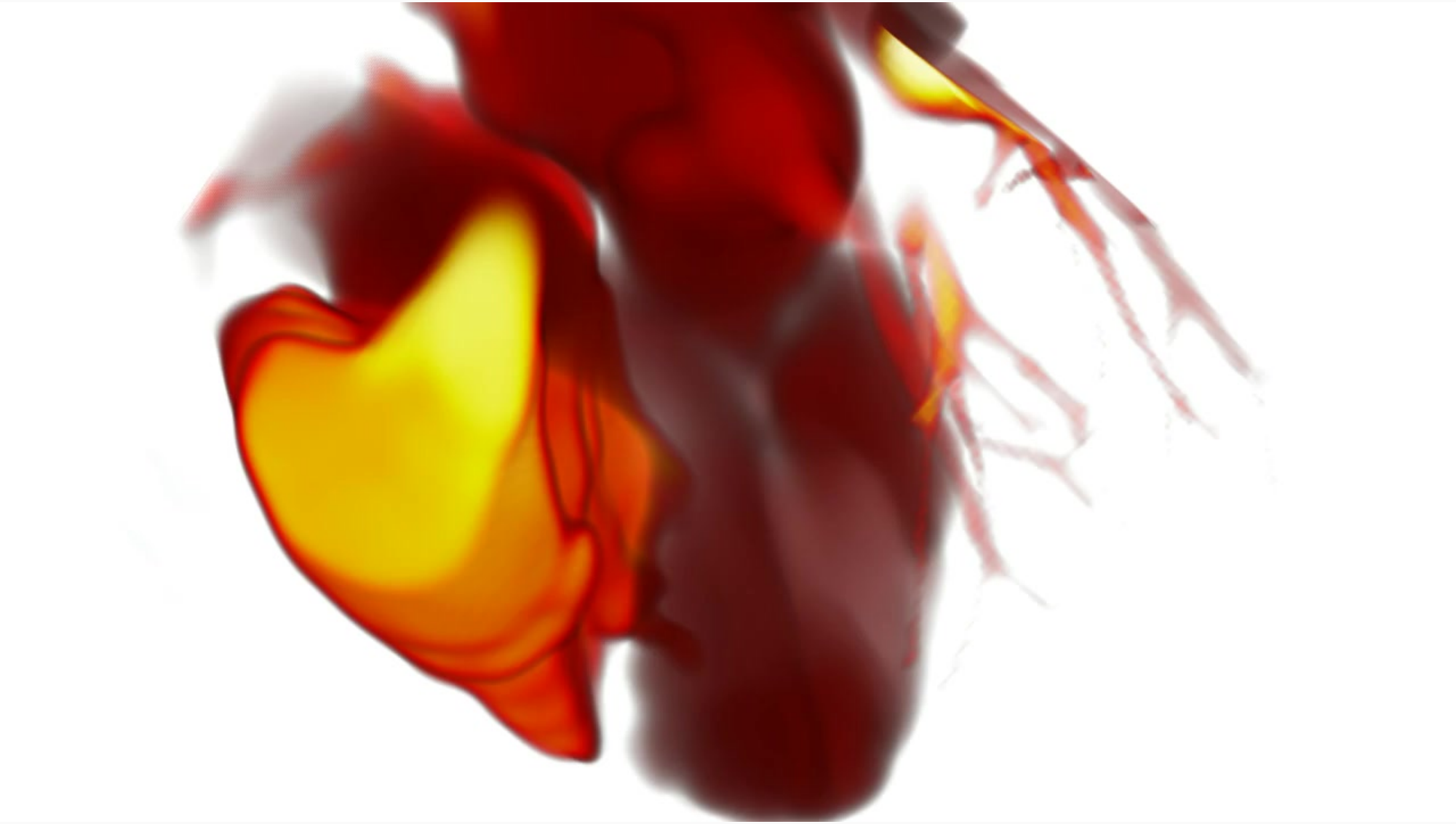

Problem

- Aim: hemodynamics modeling in heart ventricles
- Equations: 3D Navier-Stokes, Arbitrary Lagrange-Euler
- Domain: left ventricle, valves – boundary conditions
- Dynamics: ventricle walls reconstructed from ceCT images
- Data: ceCT, 100 images, 1.27 seconds
- Resolution: $512 \times 512 \times 480$, raw data – 24 Gb
- Patient: anonymized, female, 50 years old
- Problem: generation of dynamic mesh from ceCT images

CeCT image segmentation

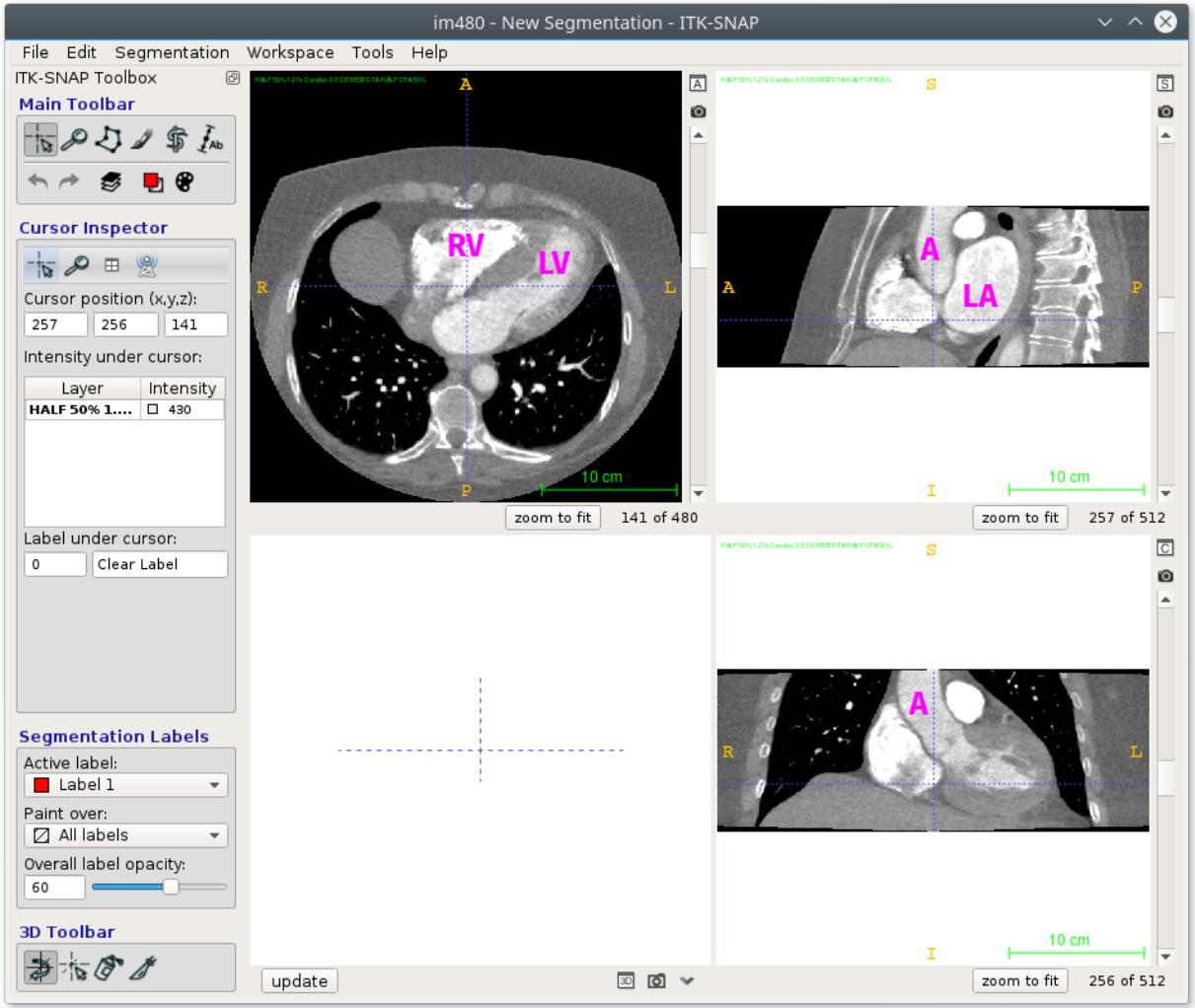

Initial ceCT image №50

CeCT image segmentation

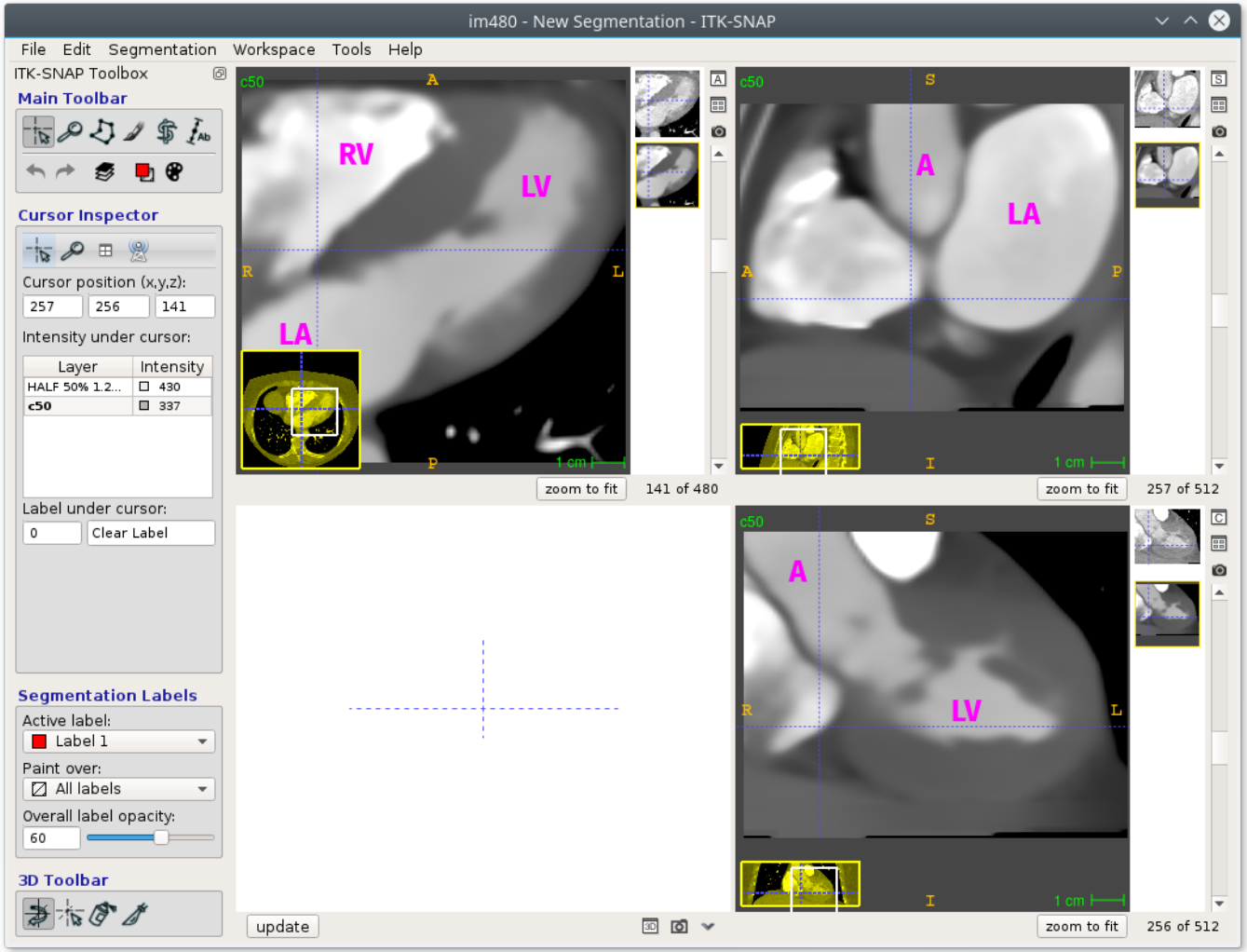

Smoothed ceCT image №50

CeCT image segmentation

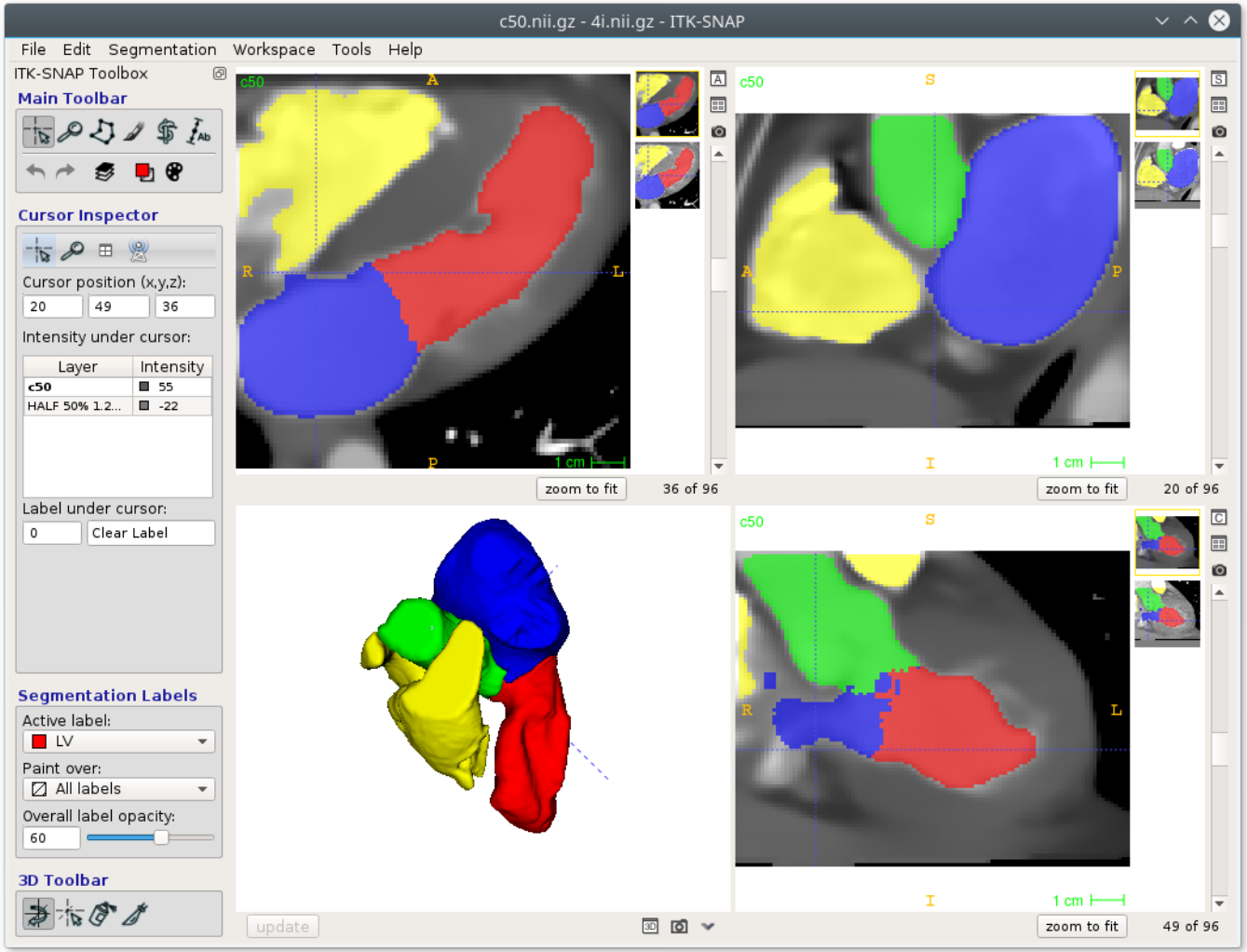

Manual segmentation №50

CeCT image segmentation

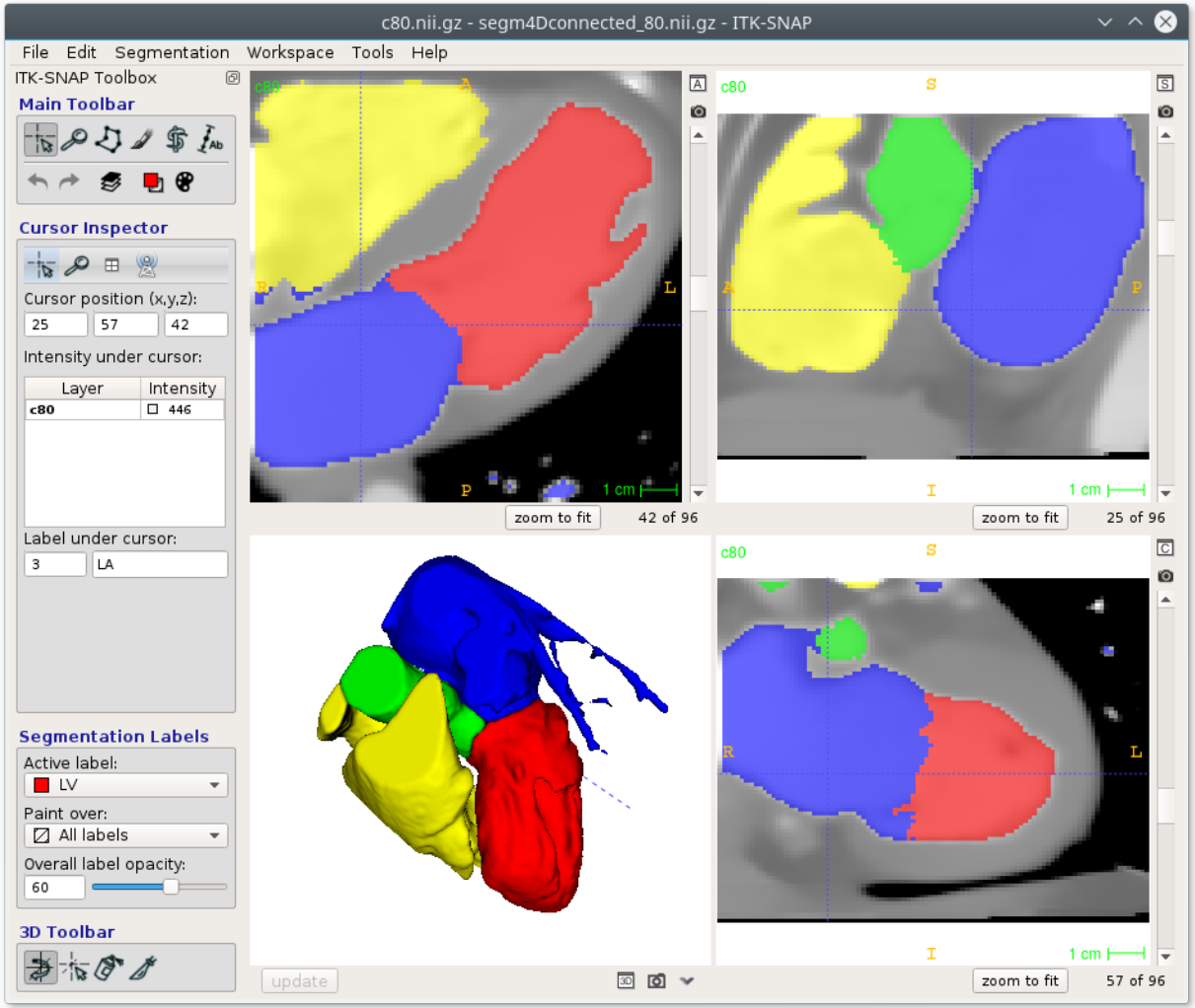

Automatic segmentation №80

Mesh generation

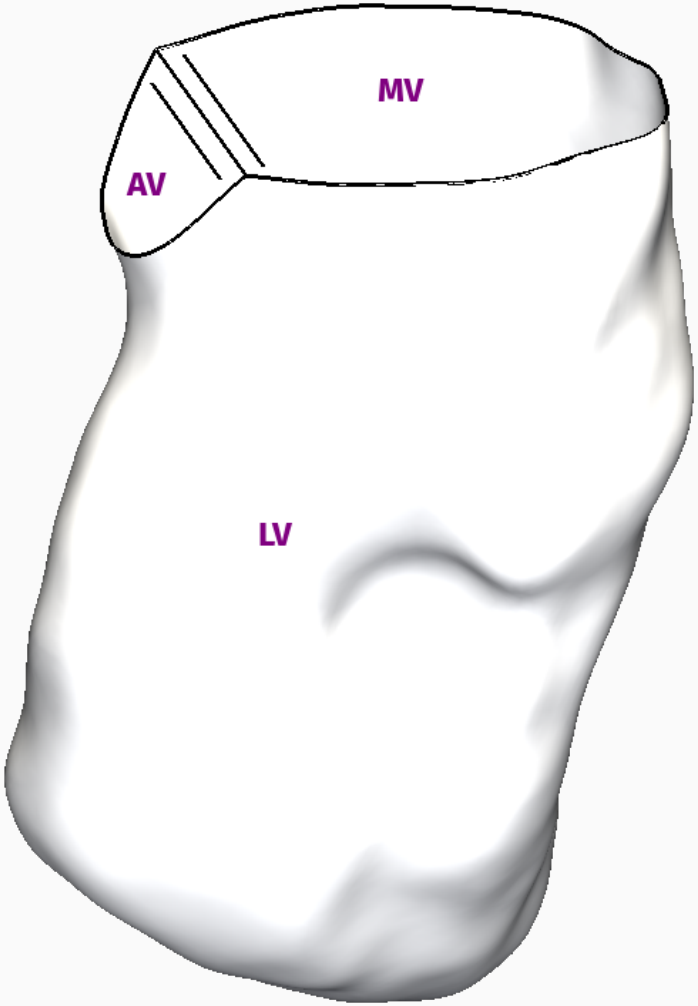

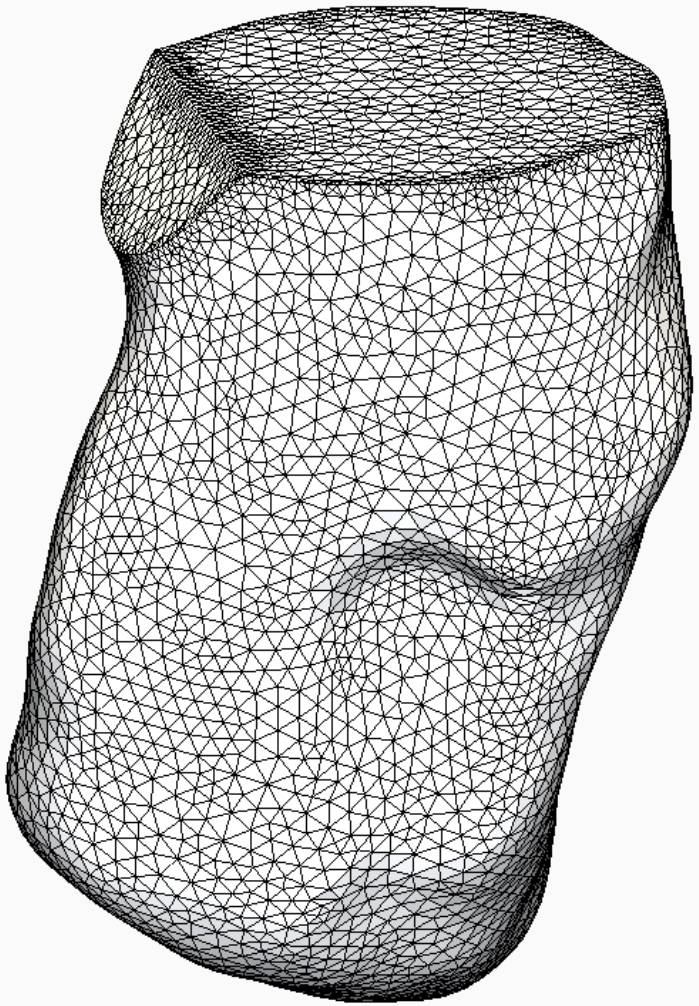

Initial mesh – CGAL Mesh + Ani3D

Mesh generation

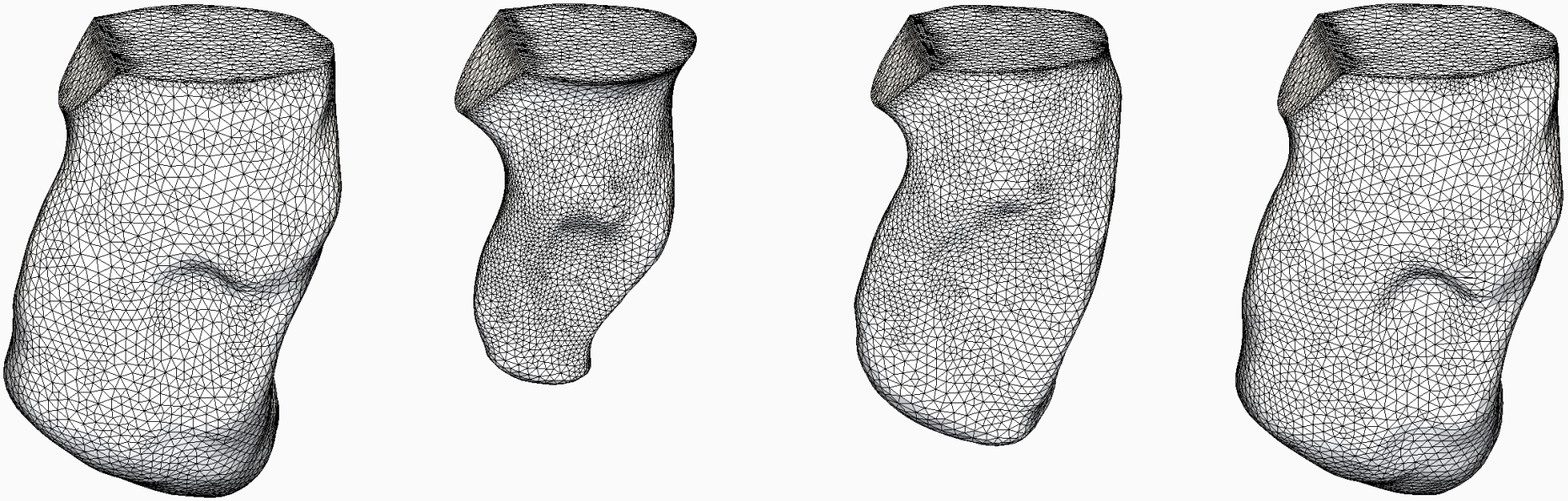

0 30 50 80

Moving surface mesh

Mesh generation

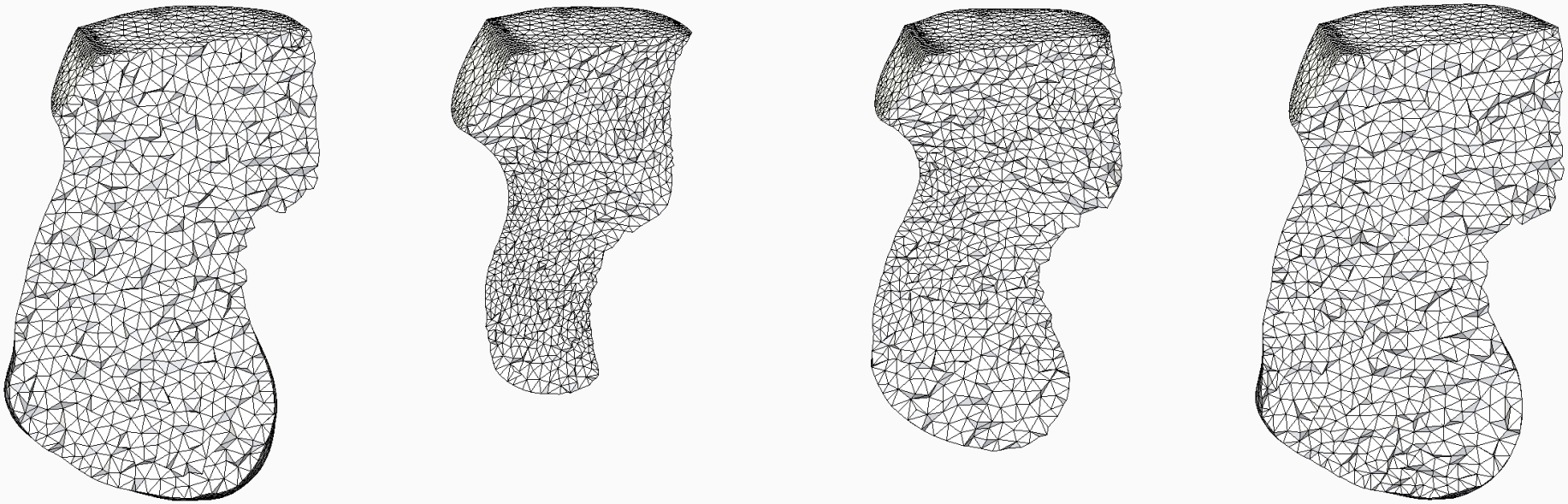

0 30 50 80

Simultaneous untangling and smoothing – SUS code

J. M. Escobar, et al, SUS code: simultaneous mesh untangling and smoothing code.
http://www.dca.iusiani.ulpgc.es/SUScode

Blood vessels segmentation

Automatic patient-specific segmentation

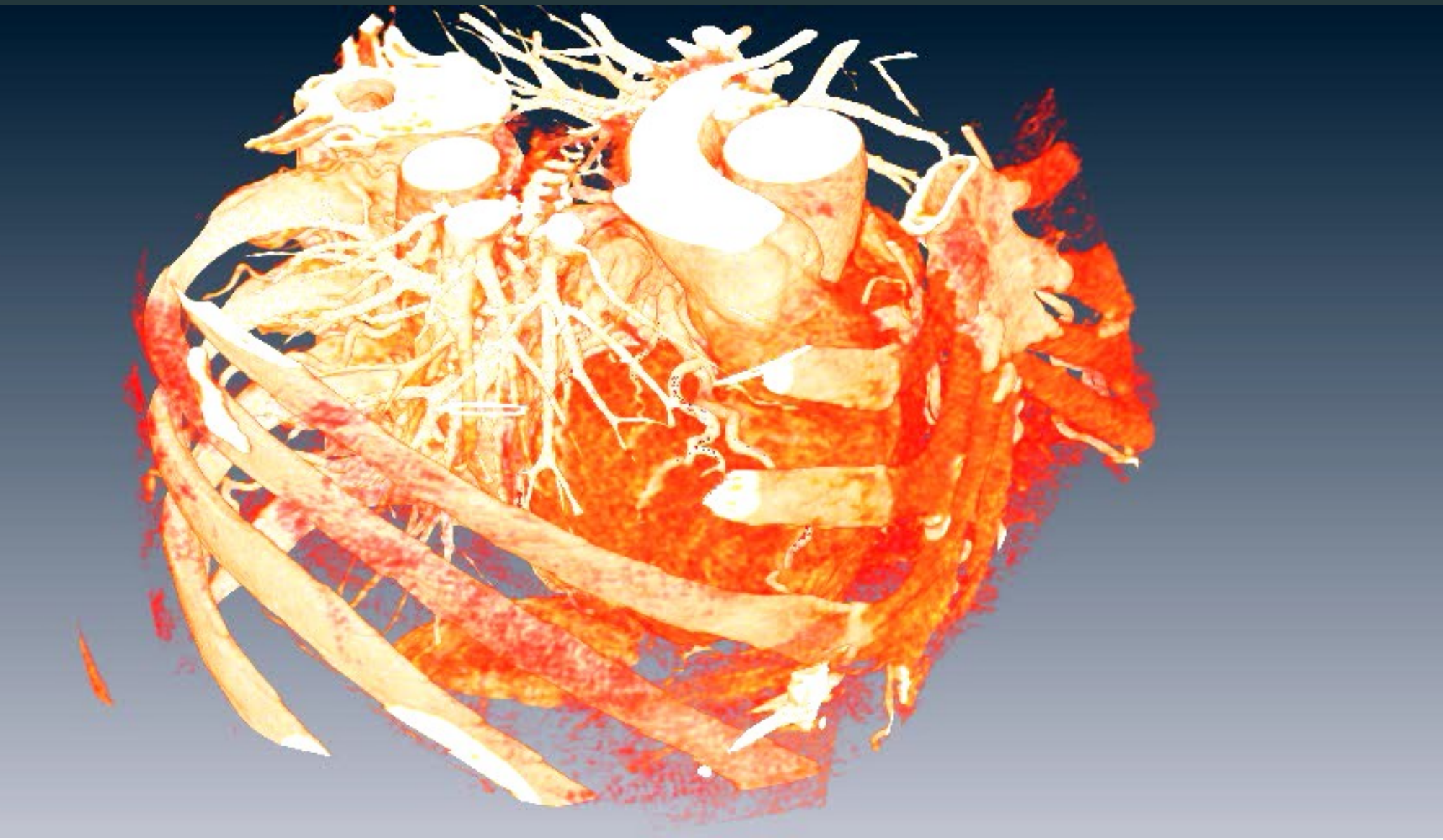

Coronary arteries segmentation

Automatic patient-specific segmentation

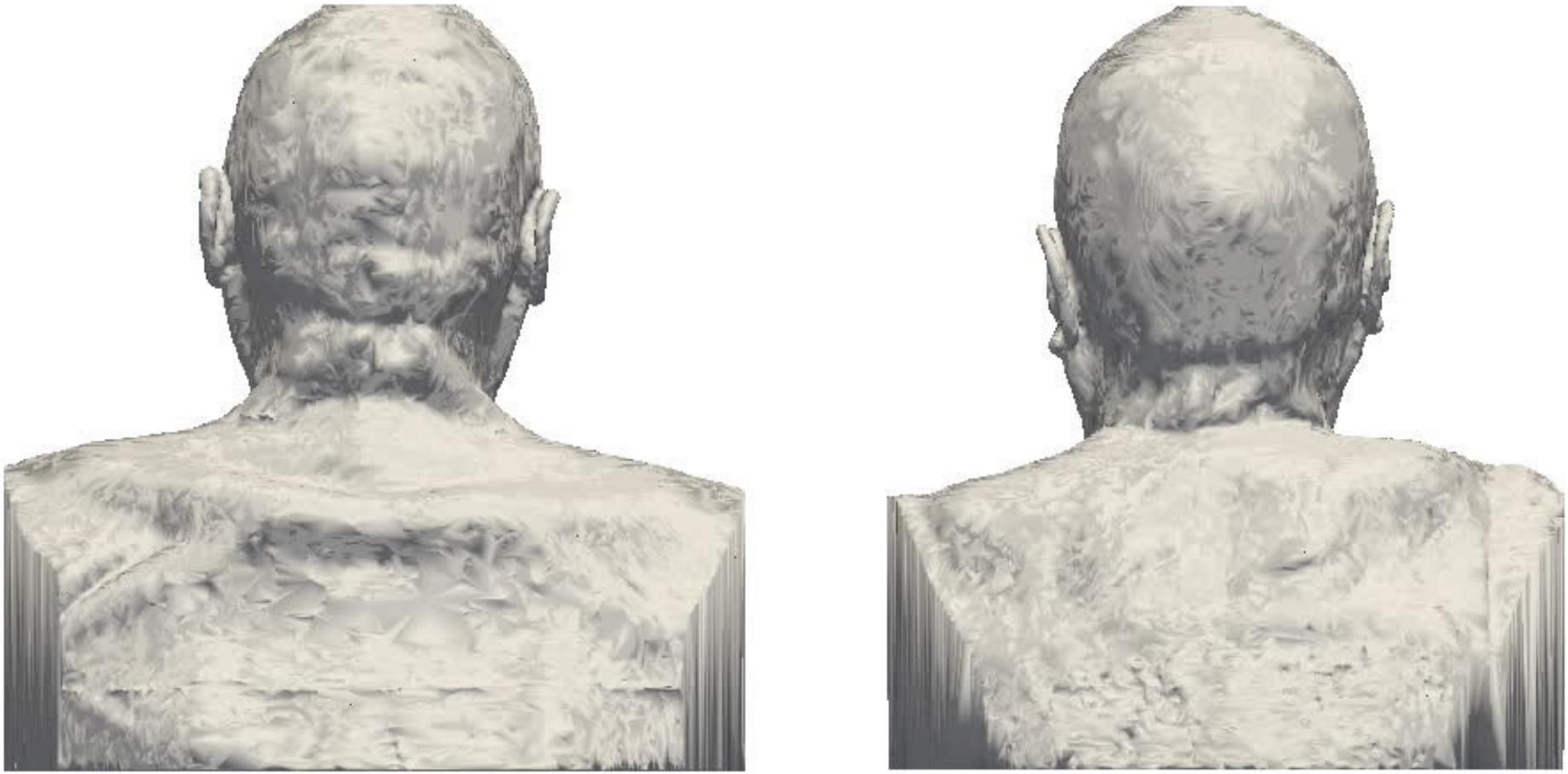

Cerebral arteries segmentation

Automatic patient-specific segmentation

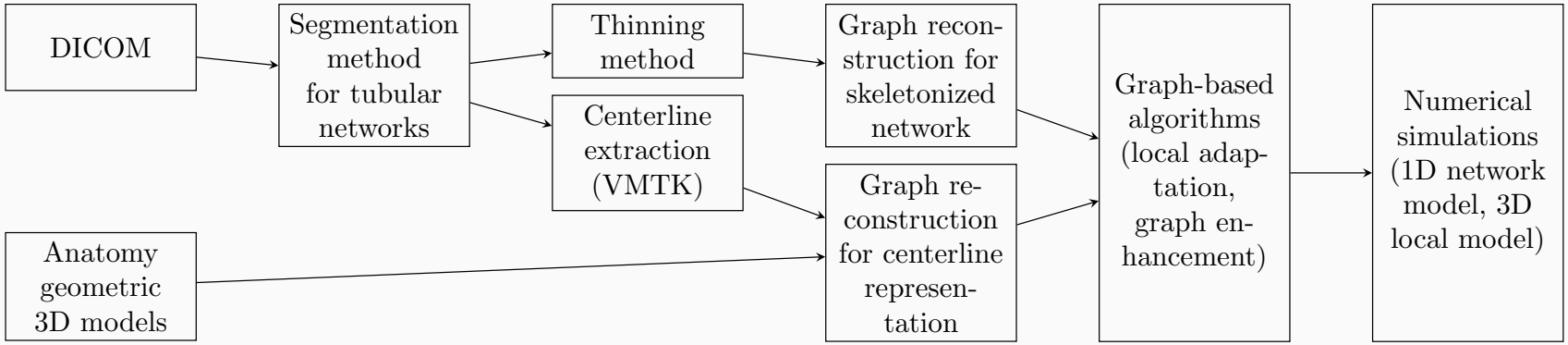

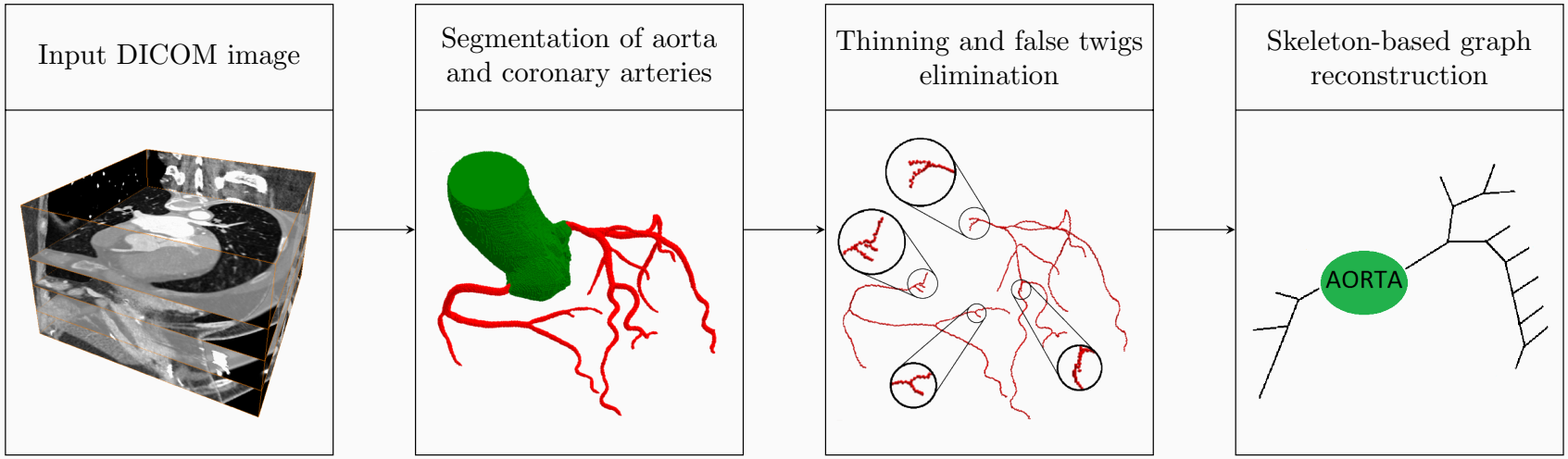

Overview of pipeline

A. Danilov, et al. Methods of graph network reconstruction in personalized medicine. IJNMBE, 2015.

Aorta segmentation

1. Hough circleness transform
2. Thresholding
3. Fast isoperimetric distance trees
4. Mathematical morphology operations

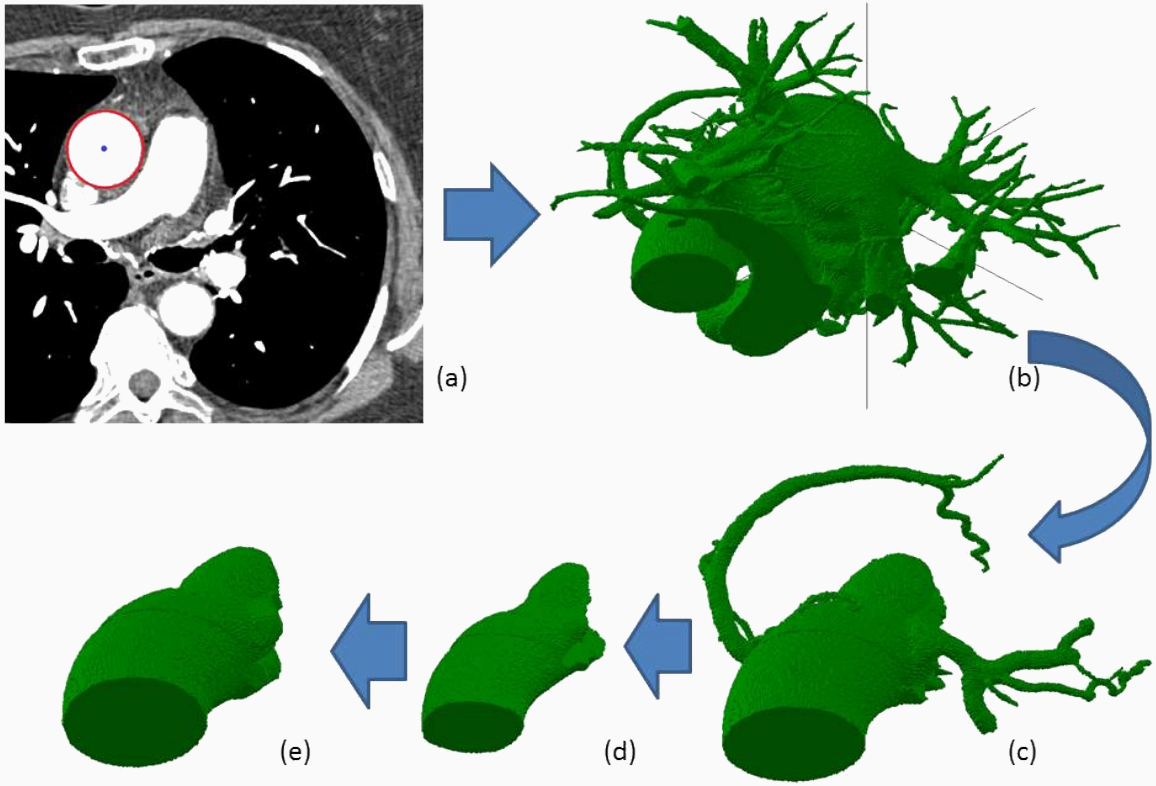

L. Grady. Fast, quality, segmentation of large volumes – isoperimetric distance trees. Computer Vision – ECCV 2006.

Coronary vessels extraction

1. Ostia points detection
2. Frangi vesselness filter
3. Distance ordered homotopic thinning
4. Skeleton cleaning

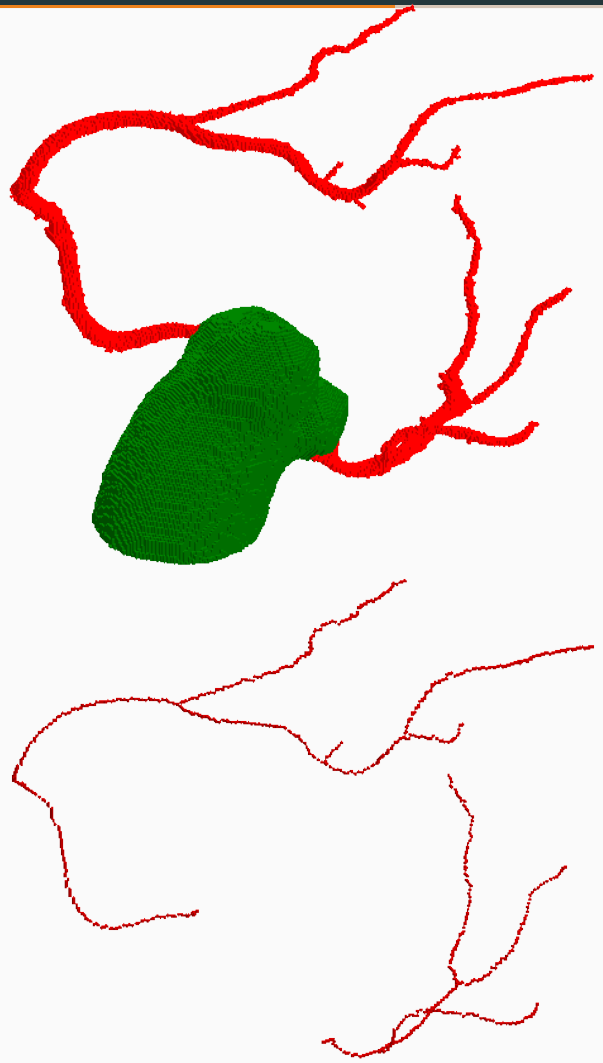

A.F. Frangi, et al. Multiscale vessel enhancement filtering. MICCAI'98, 1998.

Coronary vessels segmentation

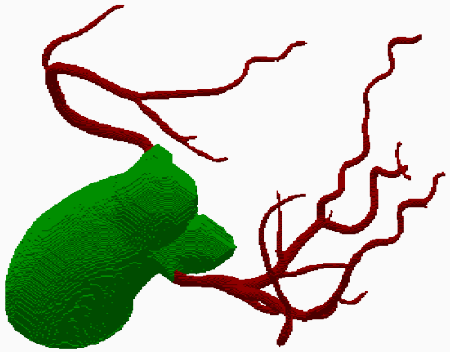

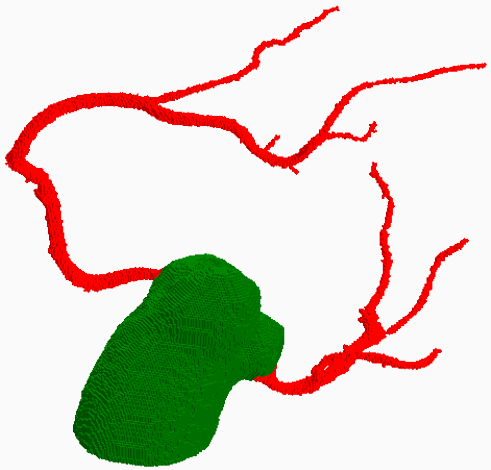

	Case 1	Case 2
Resolution	$512 \times 512 \times 248$	$512 \times 512 \times 211$
Spacing	$0.37 \times 0.37 \times 0.40$	$0.46 \times 0.46 \times 0.48$
Aorta segmentation	5.80 sec	5.19 sec
Frangi Filter	91.76 sec	73.94 sec

Cerebral vessels segmentation

	Case 1	Case 2
Resolution	$512 \times 512 \times 501$	$512 \times 512 \times 451$
Spacing	$0.76 \times 0.76 \times 0.80$	$0.62 \times 0.62 \times 0.80$
Multiscale MMBE	11.20 sec	10.10 sec
Cavities elimination	7.76 sec	7.04 sec
Aorta segmentation	16.61 sec	15.33 sec
Frangi Filter	196.40 sec	184.91 sec
Bifurcation detection	7.61 sec	6.67 sec
Leak elimination	7.39 sec	6.76 sec

Vessels sceletonization

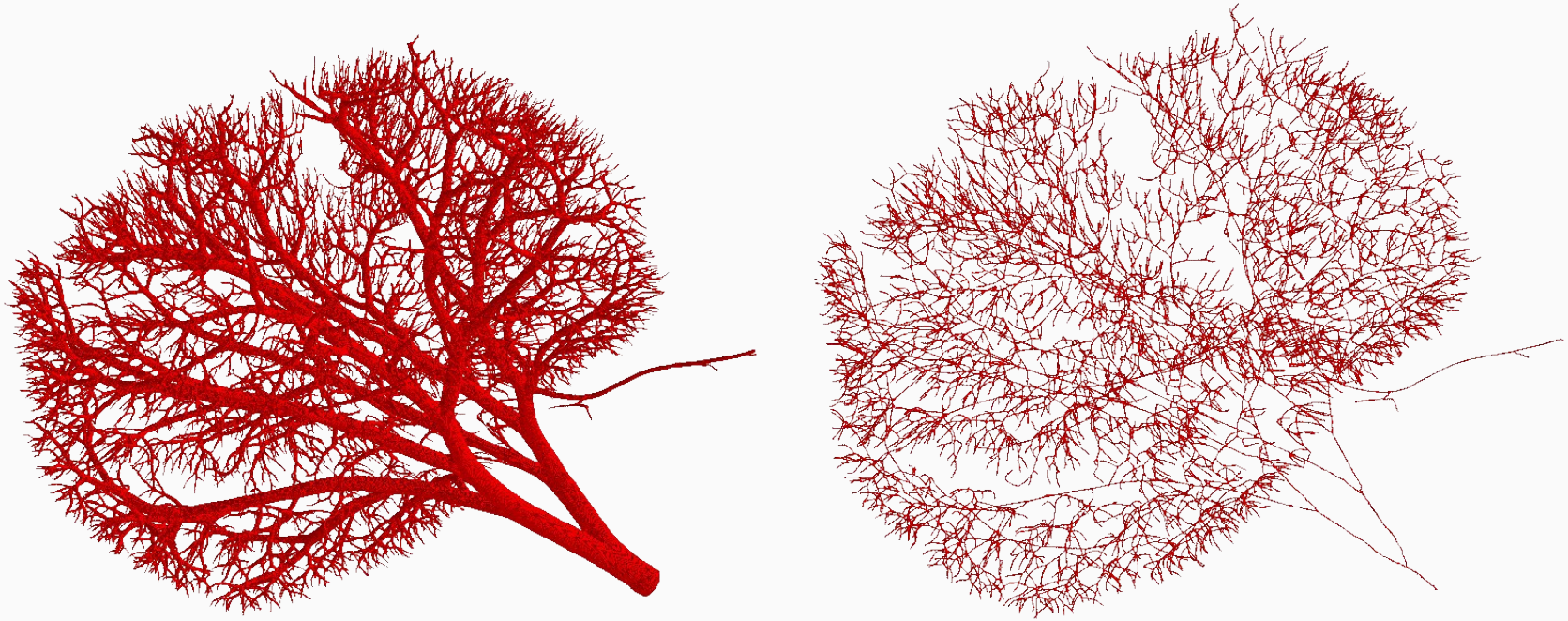

Micro-CT of vascular corrosion cast of rabbit kidney provided by J. Alastruey, Department of Bioengineering, Imperial College London, UK.

Fast and robust centerline extraction

C. Pudney. Distance-ordered homotopic thinning: A skeletonization algorithm for 3D digital images. Computer Vision and Image Understanding 1998.

Skeletonization

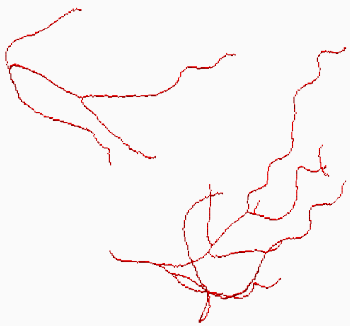

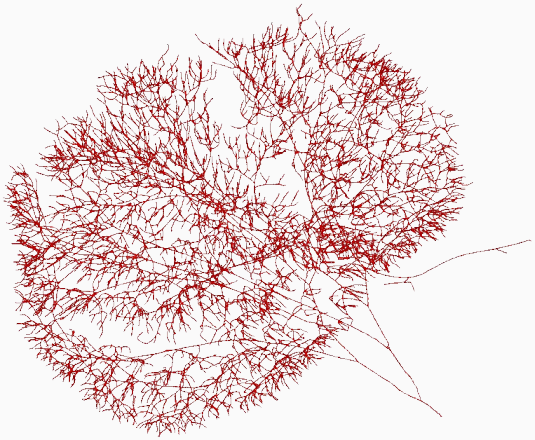

	Case 1	Rabbit kidney
Resolution	$512 \times 512 \times 248$	$2000 \times 1989 \times 910$
Distance map	0.20 sec	58.12 sec
Thinning	0.79 sec	526.98 sec
False twigs cleaning	0.15 sec	16.61 sec
Graph construction	0.13 sec	12.27 sec
Skeleton segments	22 + 6	4302 + 2142

Conclusions

- Developed high-resolution 3D segmented and FEM models of male and female bodies
- Proposed methods for patient-specific segmentation
- Automatic coronary and cerebral arteries segmentation
- Robust skeletonization and graph reconstruction

- VHP – `www.nlm.nih.gov/research/visible`
- ITK-SNAP – `www.itksnap.org`, `www.itksnap.org/c3d`
- CGAL Mesh – `www.cgal.org`
- Ani3D – `sf.net/p/ani3d`
- SUS code – `www.dca.iusiani.ulpgc.es/SUScode`

Dynamic left ventricle model